Project Development Phase

Performance Testing

Team Id	SBAP0030975
Project Name	Visualizing housing market trends: Analysis of sales prices feature using Tableau

Model Performance Testing :

S.No	Parameter	Screenshot/Value
1	Data Rendered	Housing dataset including Sale Price, Location, Bedrooms, Bathrooms, Square Footage, Year Built, Lot Size, Property Type, etc.
2	Data Processing	Data cleaning, handling missing values, removing duplicates, formatting data types, creating hierarchies (Location → State → City).
3	Utilization Of Filters	Filters such as Year, Location, Price Range, Property Type, Bedrooms, and Bathrooms.
4	Calculation Fields	Average Sale Price, Price per Square Foot, Year-over-Year Growth %, Total Listings, Profit/Loss Difference, Price Category (High/Medium/Low).
5	Dashboard Design	Combination of bar charts, line charts, maps, stacked bar charts, KPI indicators, and filter panels arranged clearly with proper color themes.
6	Story Design	Step-by-step storytelling layout: Overview → Regional Analysis → Price Trends → Feature Impact → Key Insights & Conclusion.

Dashboard Screenshot:

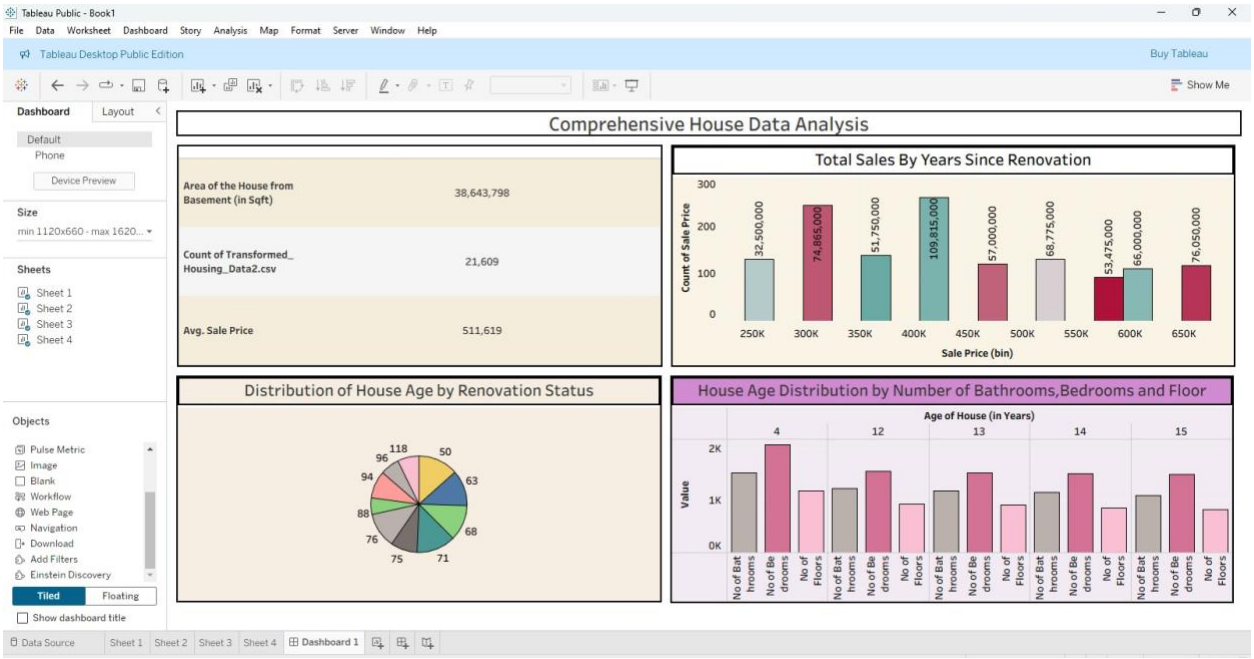

Story Screenshot:

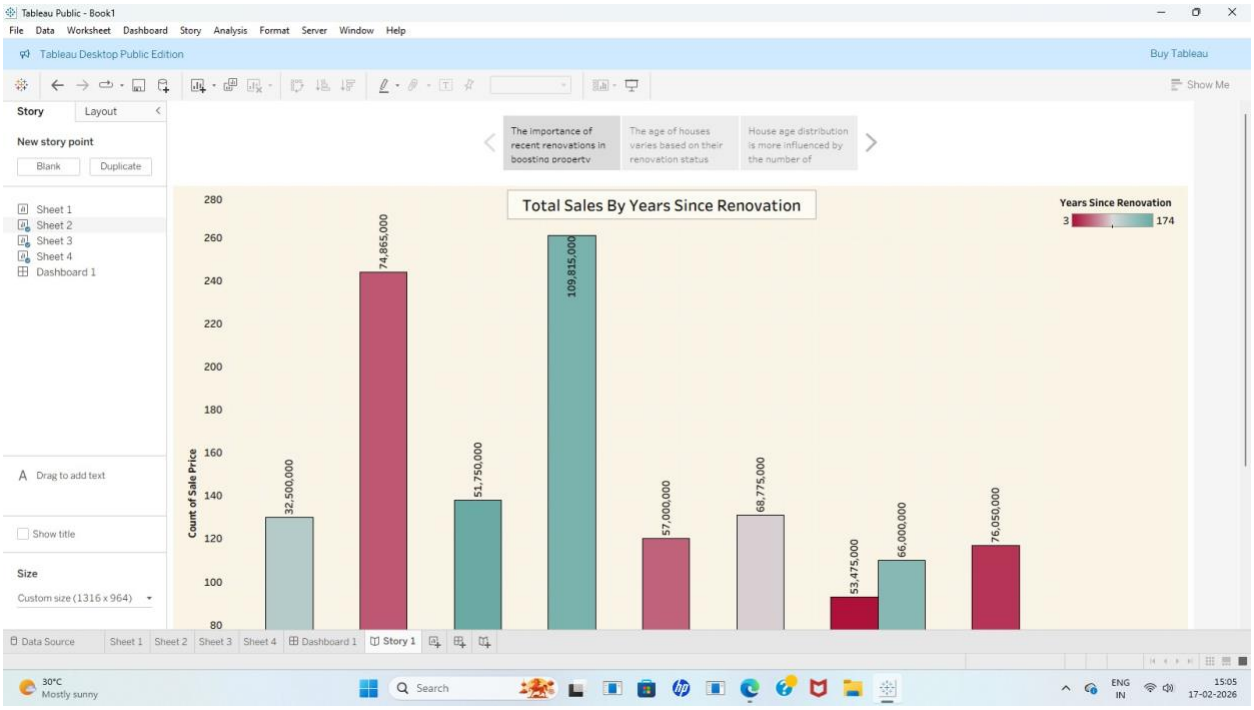

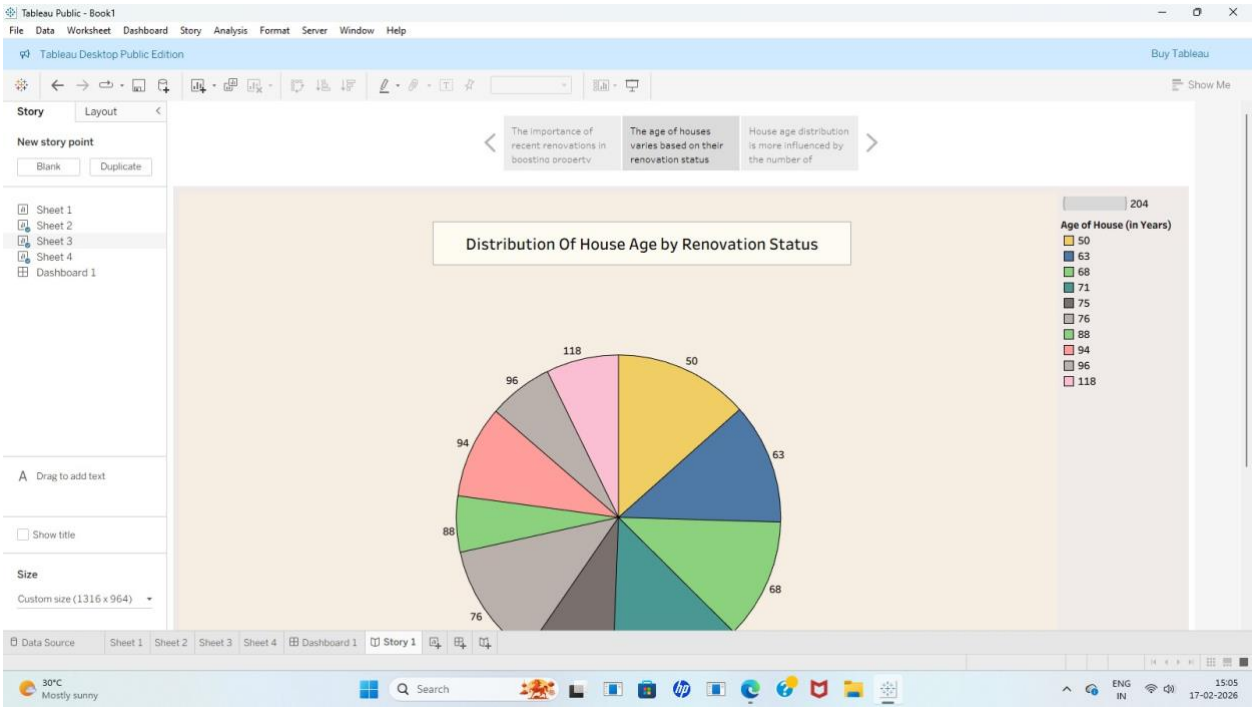
Tableau Public - Book1
File Data Worksheet Dashboard Story Analysis Format Server Window Help
Tableau Desktop Public Edition
Buy Tableau
Show Me
Story
Layout
New story point
Blank
Duplicate
Sheet 1
Sheet 2
Sheet 3
Sheet 4
Dashboard 1
The importance of recent renovations in boosting property
The age of houses varies based on their renovation status
House age distribution is more influenced by the number of
Distribution Of House Age by Renovation Status
204
Age of House (in Years)
50
63
68
71
75
76
88
94
96
118
Drag to add text
Show title
Size
Custom size (1316 x 964)
Data Source
Sheet 1
Sheet 2
Sheet 3
Sheet 4
Dashboard 1
Story 1
30°C
Mostly sunny
Search
ENG
IN
15:05
17-02-2026

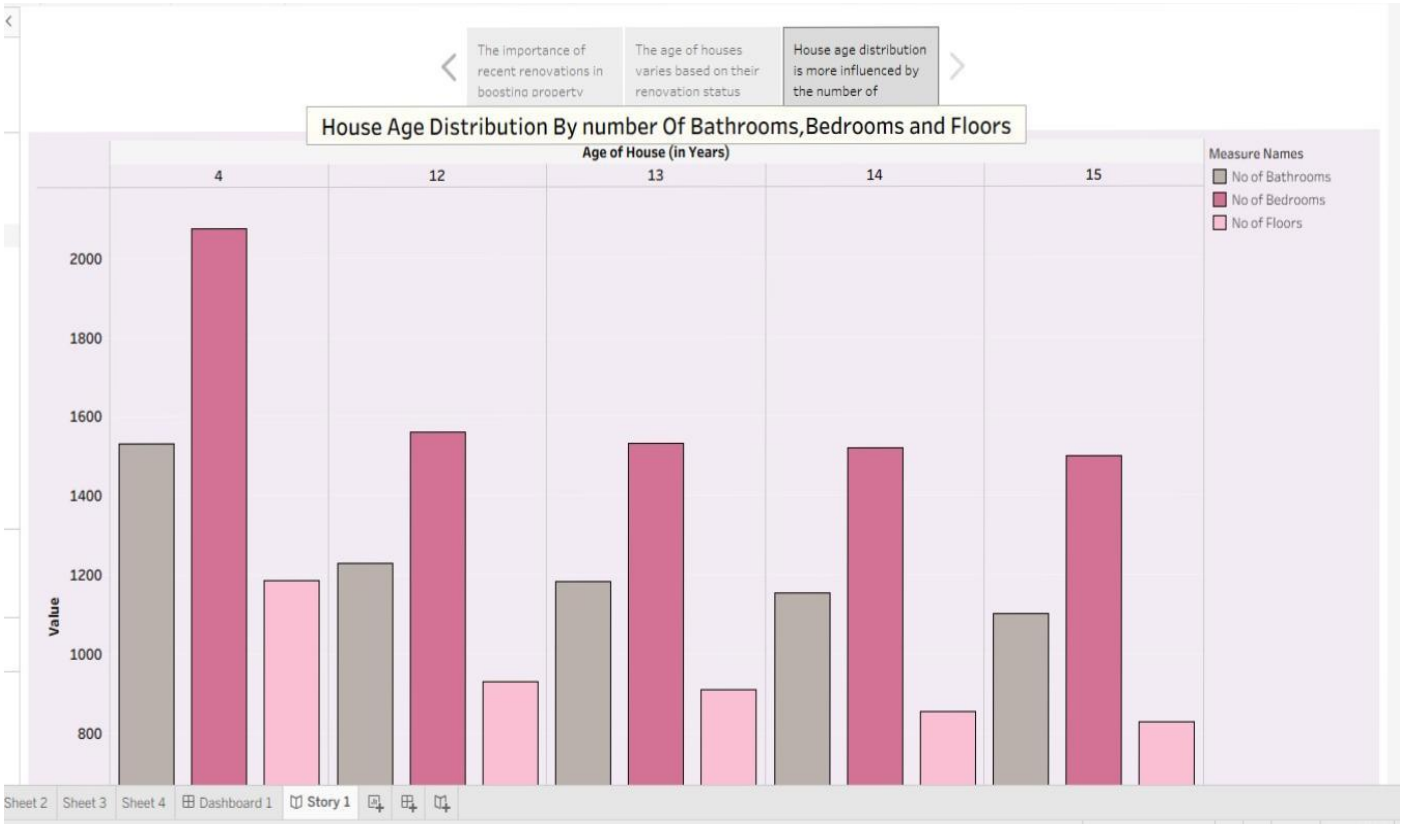
The importance of recent renovations in boosting property
The age of houses varies based on their renovation status
House age distribution is more influenced by the number of
House Age Distribution By number Of Bathrooms,Bedrooms and Floors
Age of House (in Years)
4
12
13
14
15
Value
2000
1800
1600
1400
1200
1000
800
Measure Names
No of Bathrooms
No of Bedrooms
No of Floors
Sheet 2
Sheet 3
Sheet 4
Dashboard 1
Story 1